Příloha č.: 1

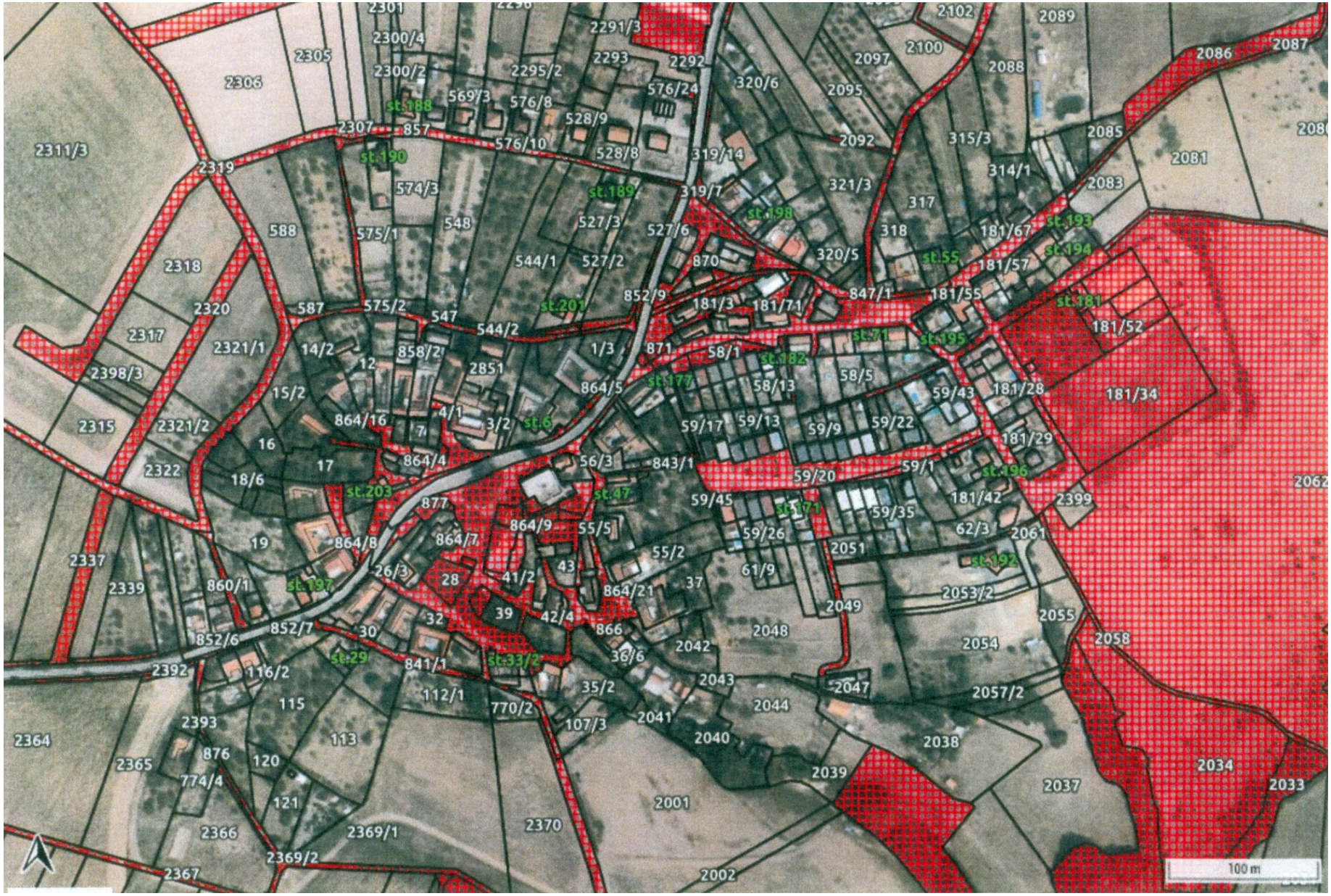
2301
2300/4
2305
2306
2300/2
2295/2
2291/3
2293
2292
2102
2089
2100
2097
2088
2086
2087
2095
576/24
320/6
569/3
576/8
st.188
528/9
2307
857
576/10
528/8
319/14
2092
315/3
2085
2081
2311/3
2319
st.190
574/3
st.189
319/7
321/3
314/1
2083
317
st.198
588
575/1
548
527/3
527/6
318
181/67
st.193
st.194
2318
544/1
527/2
870
320/5
st.55
181/57
2320
587
575/2
547
544/2
st.201
852/9
181/3
181/71
847/1
181/55
st.181
181/52
2317
2321/1
14/2
12
858/2
2851
1/3
871
58/1
st.182
st.71
st.195
2398/3
15/2
864/5
st.177
58/13
58/5
59/43
181/28
181/34
2315
2321/2
864/16
7
4/1
3/2
st.6
59/17
59/13
59/9
59/22
181/29
16
2322
17
864/4
56/3
843/1
59/20
59/1
st.196
18/6
st.203
877
st.47
59/45
st.171
59/35
181/42
2399
2062
864/9
55/5
59/26
62/3
2061
19
864/8
864/7
2051
2337
55/2
61/9
st.192
26/3
28
41/2
43
2339
860/1
st.197
864/21
37
2053/2
39
42/4
2049
2055
32
852/6
852/7
30
866
2048
2054
2058
st.29
841/1
st.33/2
36/6
2042
2392
116/2
2043
35/2
2047
2057/2
115
112/1
770/2
2044
2393
107/3
2041
2364
113
2040
2038
876
120
2365
774/4
2039
2034
2037
2033
121
2001
2366
2369/1
2370
2369/2
2367
2002
100 m

Příloha č.: 2

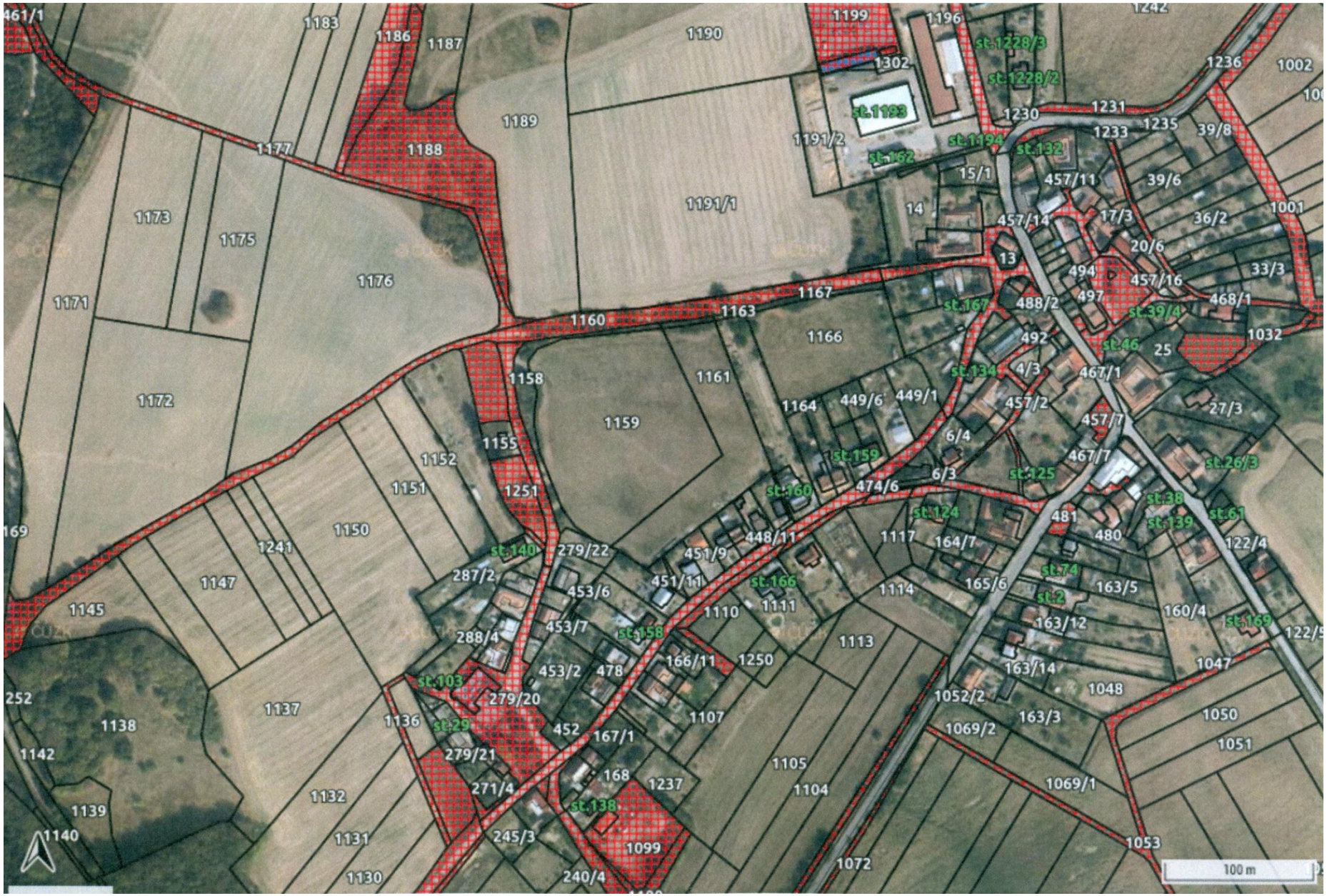
461/1
1183
1186
1187
1190
1199
1196
1242
st.1228/3
st.1228/2
1236
1002
1302
st.1193
1230
1231
1233
1235
39/8
1189
1191/2
st.1194
st.132
st.162
15/1
457/11
39/6
1177
1188
1191/1
14
457/14
17/3
36/2
1001
1173
1175
20/6
13
494
457/16
33/3
1176
1171
1167
488/2
497
468/1
st.167
st.39/4
1160
1163
1166
492
1032
st.46
25
1158
1161
st.134
4/3
467/1
1172
1164
449/6
449/1
457/2
27/3
1159
457/7
6/4
1155
st.159
467/7
1152
6/3
st.125
st.26/3
1151
1251
st.160
474/6
st.38
st.124
481
st.139
st.61
169
1150
448/11
1117
480
1241
st.140
279/22
451/9
164/7
122/4
287/2
451/11
st.166
1147
453/6
1114
165/6
st.74
163/5
1145
1110
1111
st.2
160/4
453/7
163/12
st.169
288/4
st.158
1113
166/11
1250
163/14
1047
453/2
478
st.103
1052/2
1048
252
279/20
1137
1136
163/3
1050
1138
st.29
452
167/1
1069/2
1051
1142
279/21
1107
1105
168
1237
1069/1
1132
271/4
1104
st.138
1139
1140
1131
245/3
1099
1053
1130
240/4
1072
100 m

Příloha č.: 3

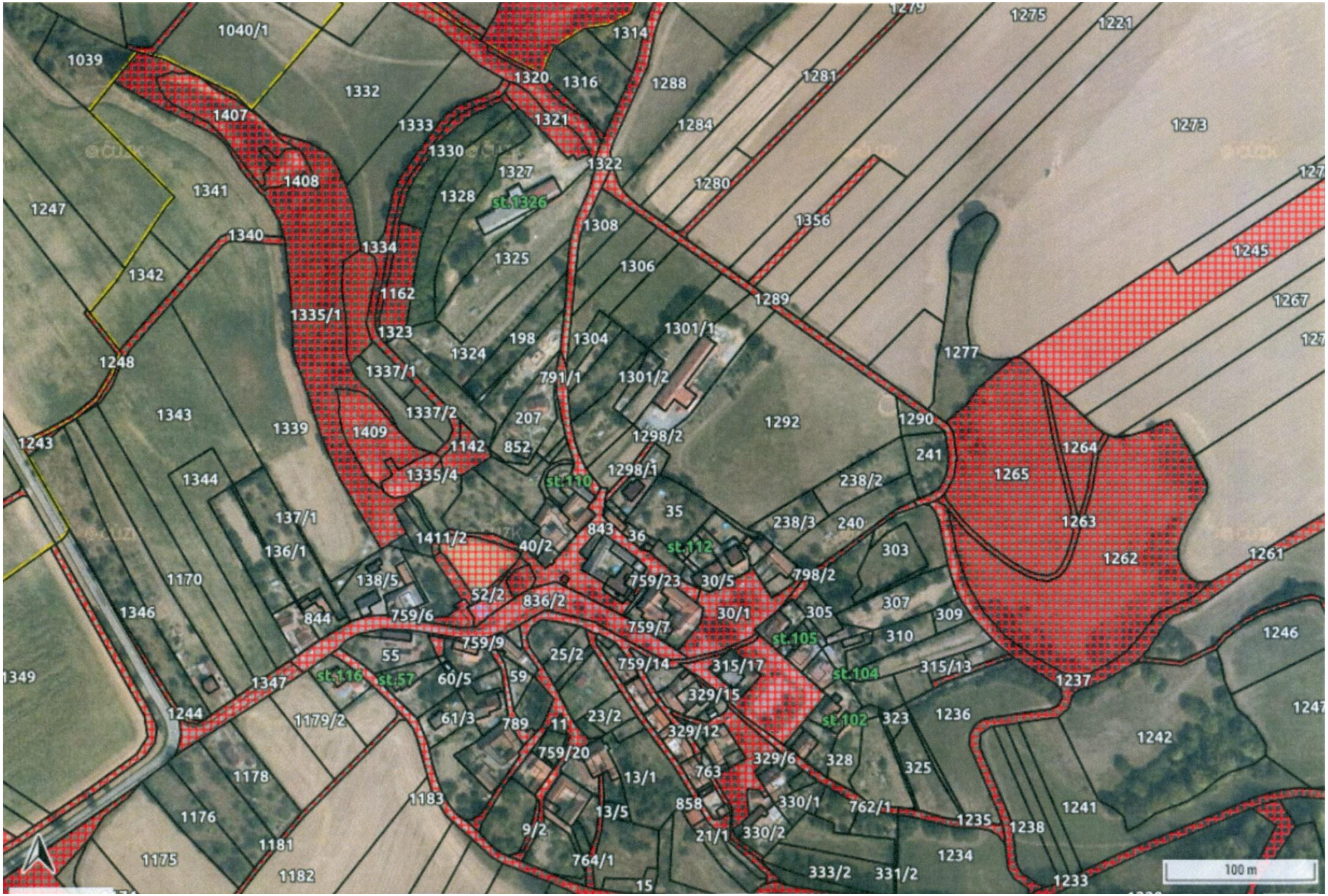
1040/1
1039
1332
1407
1333
1330
1321
1320
1316
1314
1288
1281
1275
1221
1284
1273
1322
1327
1328
st.1326
1280
1408
1341
1247
1340
1334
1308
1356
1245
1325
1306
1342
1162
1289
1267
1335/1
1323
198
1304
1301/1
1324
1277
1248
1337/1
791/1
1301/2
1337/2
207
1292
1290
1343
1339
1409
1142
852
1298/2
1264
1243
241
1335/4
1298/1
1265
1344
st.110
238/2
35
1263
137/1
1411/2
40/2
843
36
238/3
240
st.112
303
1262
1261
136/1
759/23
30/5
798/2
1170
138/5
52/2
836/2
307
1346
844
759/6
30/1
305
309
759/7
st.105
310
1246
759/9
25/2
759/14
315/17
315/13
1349
55
st.104
1237
1347
st.116
st.57
60/5
59
329/15
1247
1244
1179/2
61/3
789
11
23/2
329/12
st.102
323
1236
1242
759/20
329/6
328
1178
13/1
763
325
1183
858
330/1
762/1
1241
13/5
1176
9/2
21/1
330/2
1235
1238
1181
1234
1175
764/1
333/2
331/2
1233
1182
15
100 m

Příloha č.: 4

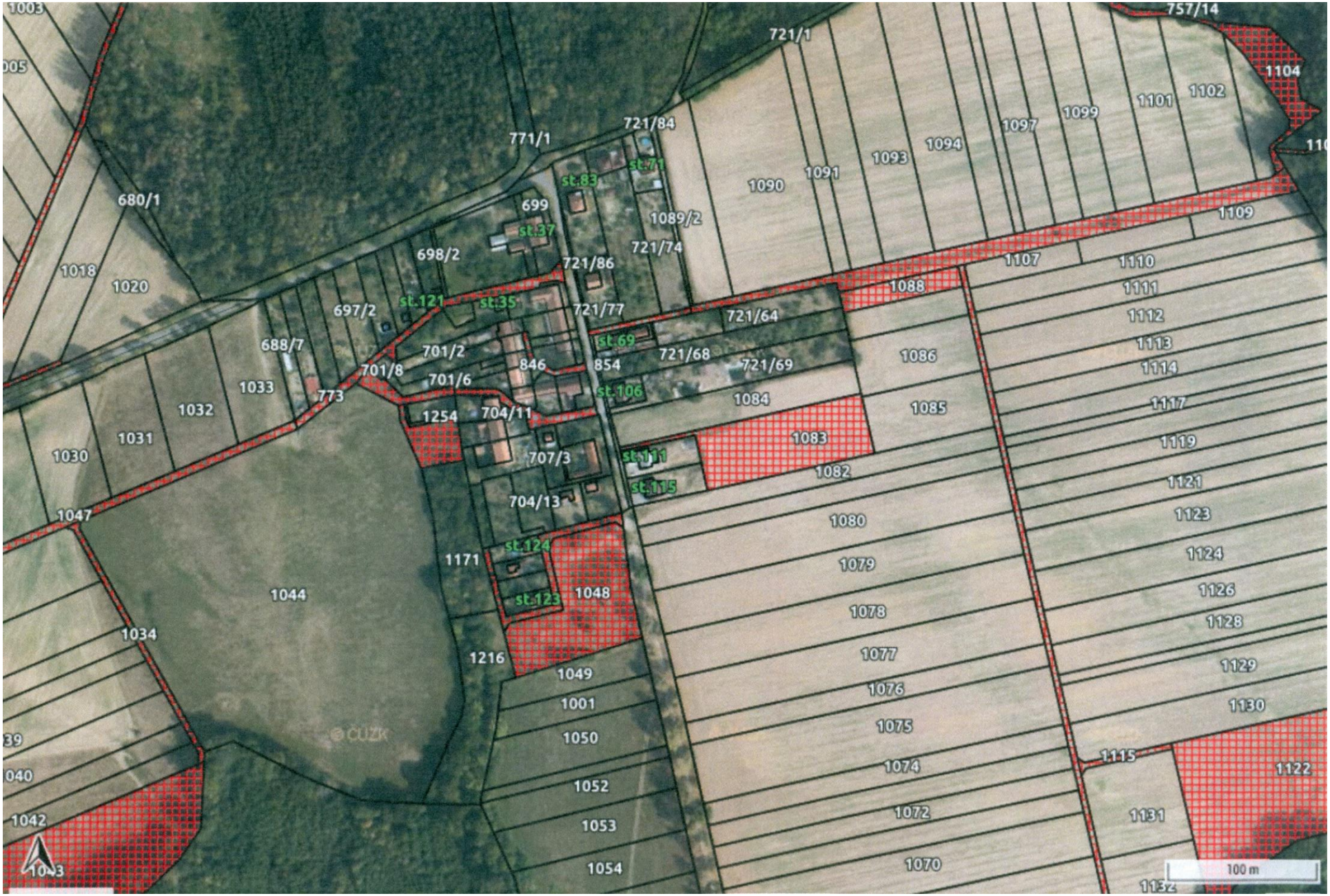
1003
005
680/1
1018
1020
1030
1031
1032
1033
688/7
697/2
698/2
699
771/1
721/1
721/84
st.83
st.71
st.37
721/86
721/74
1089/2
721/77
721/64
721/68
721/69
st.121
st.35
st.69
701/2
701/8
701/6
846
854
st.106
773
1254
704/11
707/3
st.111
st.115
704/13
1047
1171
st.124
st.123
1048
1044
1034
1216
1049
1001
1050
1052
1053
1054
1042
1040
1039
1090
1091
1093
1094
1097
1099
1101
1102
757/14
1104
1109
1107
1110
1111
1112
1113
1114
1117
1119
1121
1123
1124
1126
1128
1129
1130
1088
1086
1085
1084
1083
1082
1080
1079
1078
1077
1076
1075
1074
1072
1070
1115
1122
1131
1132
100 m